Pre-K

Little Treasures

Extend the Unit

GREAT DOWNLOADABLES STUDENT PAGES

UNIT 5

Our Neighborhood

Oral Language 2-3

Science 4

Math 5

Picture Cards 6-8

Visit www.macmillanmh.com for online games linked to Unit 5 key skills.

Copyright © Macmillan/McGraw-Hill. All rights reserved.

Oral Language

UNIT 5

Neighborhood Places

Copyright © Macmillan/McGraw-Hill. All rights reserved.

To the Teacher Review photographs of different neighborhood places with the class. Have children name and color the places they see in their neighborhood.

Oral Language

UNIT 5

I'm a Firefighter!

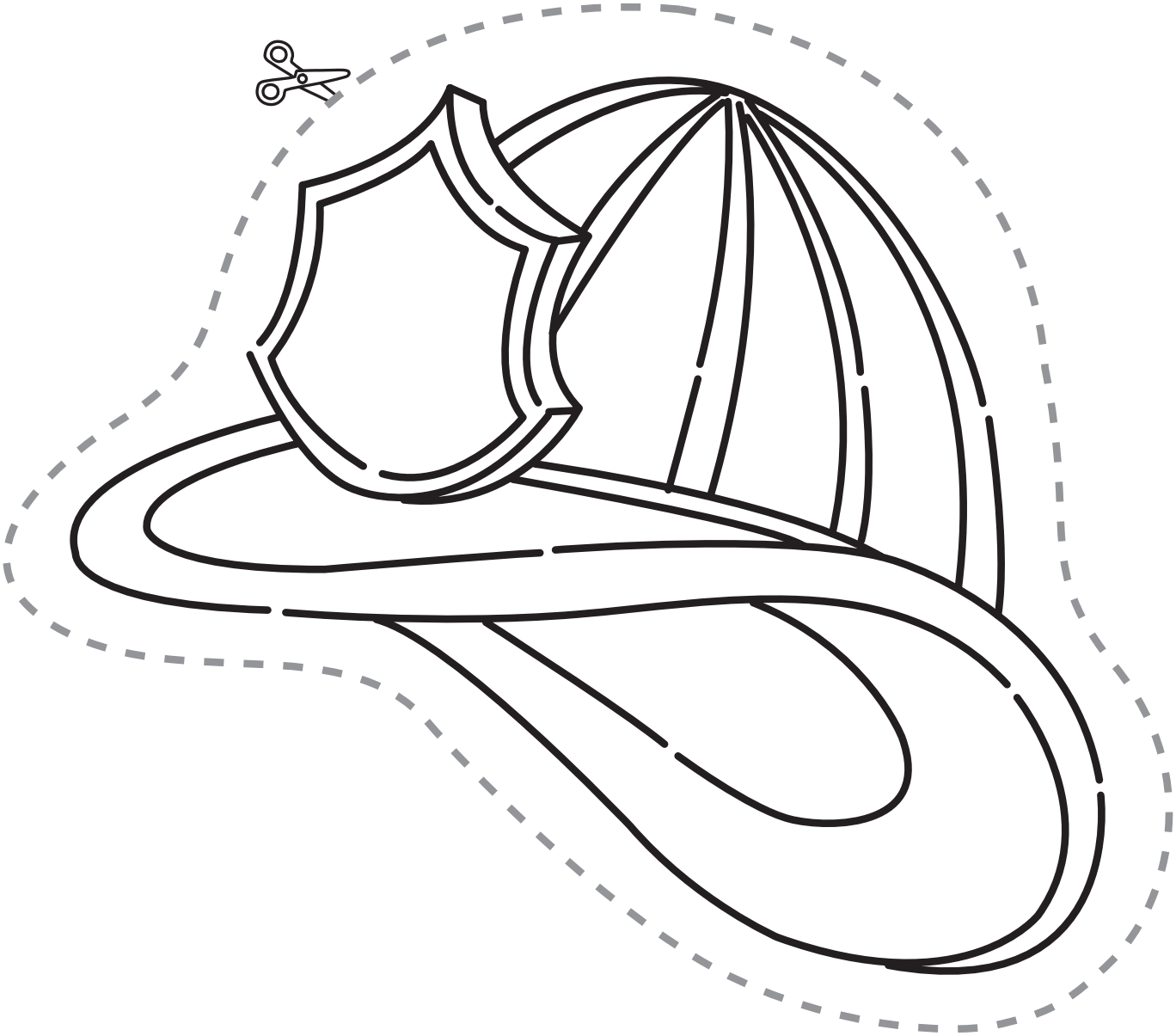

To the Teacher Discuss being a firefighter with the class. Have children cut out and color the firefighter's hat. Have them discuss what a firefighter might do while on the job.

Copyright © Macmillan/McGraw-Hill. All rights reserved.

Science

UNIT 5

Insects Around Us

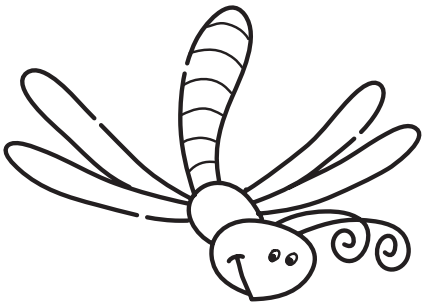

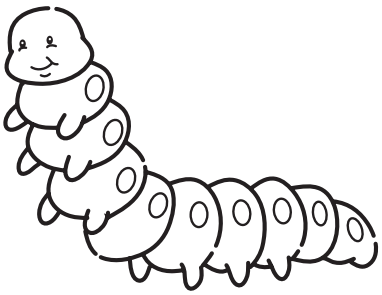

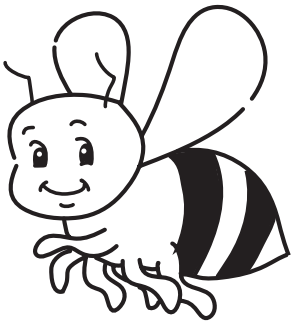

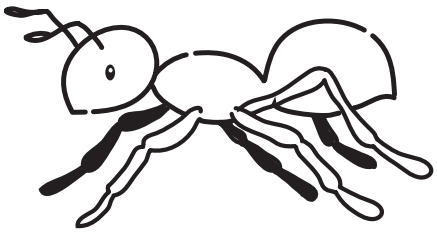

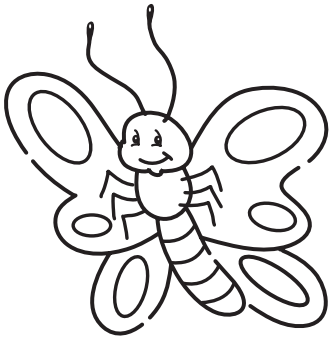

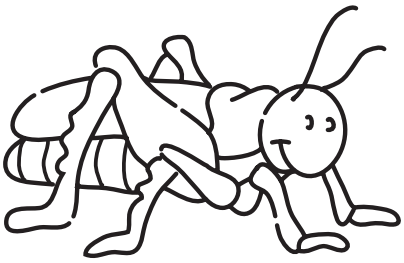

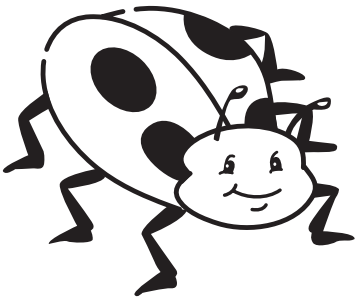

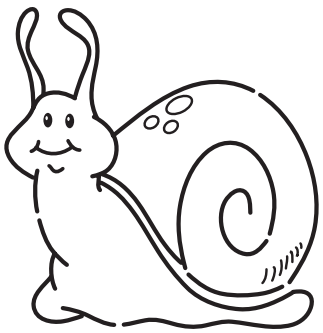

To the Teacher Help children name and color the insects. Then have them discuss the similarities and differences of each insect. Ask: *Which insects have wings?*

Copyright © Macmillan/McGraw-Hill. All rights reserved.

I Can Count to 20!

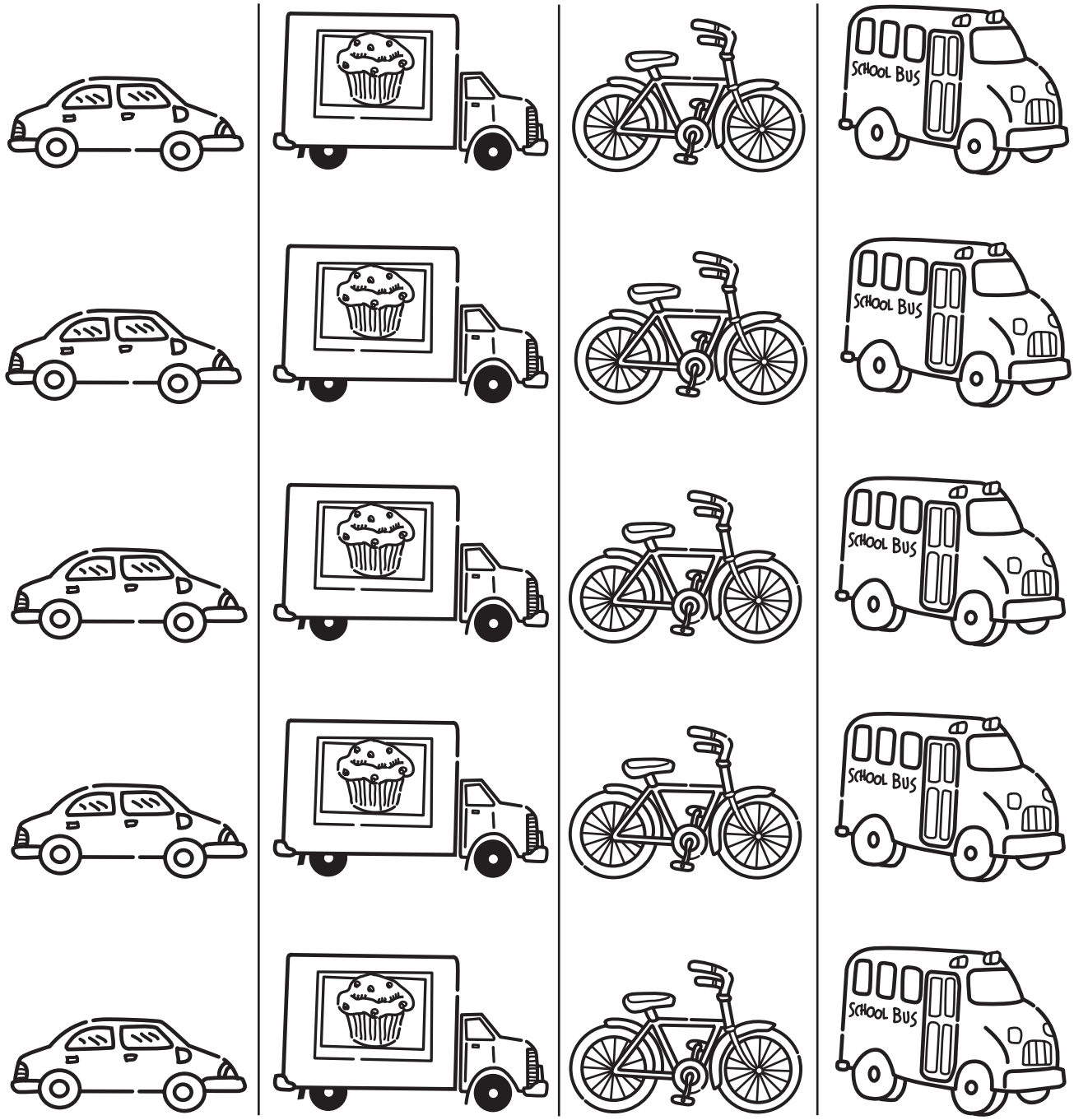

To the Teacher Have children color in and count the cars, trucks, bikes, and buses. Guide children to make sets of five, then count to twenty.

Copyright © Macmillan/McGraw-Hill. All rights reserved.

Picture Cards

UNIT 5

Image © image100/PunchStock

Image ©Tony Arruza/CORBIS

Image © TongRo Image Stock/Alamy

Image © Eddie Tan/Life File/Getty Images

Image © PhotoLink/Getty Images

Image © Photodisc/PunchStock

Copyright © Macmillan/McGraw-Hill. All rights reserved.

To the Teacher Help children cut out the picture cards.

Picture Cards

UNIT 5

Image ©Royalty-Free/CORBIS

Image © Imagesource/PictureQuest

Image ©RubberBall Productions

Image © Pixtal/age fotostock

Image © Ryan McVay/Getty Images

Image © BananaStock/PunchStock

Copyright © Macmillan/McGraw-Hill. All rights reserved.

To the Teacher Help children cut out the picture cards.

Picture Cards

UNIT 5

Image © Getty Images

Image © José Luis Pelaez, Inc./CORBIS

Image © Comstock/PictureQuest

Copyright © Macmillan/McGraw-Hill. All rights reserved.

To the Teacher Help children cut out the picture cards.